

B/13630/31/1409/1 2006/09/1

Planning Permit No. **APPROVED**

SUBJECT TO THE CONDITIONS IN THIS OFFICE LETTER.

No. 22110/23611/21

FOR MEMBER SECRETARY
MADRAS METROPOLITAN
DEVELOPMENT AUTHORITY
MADRAS - 600 002.

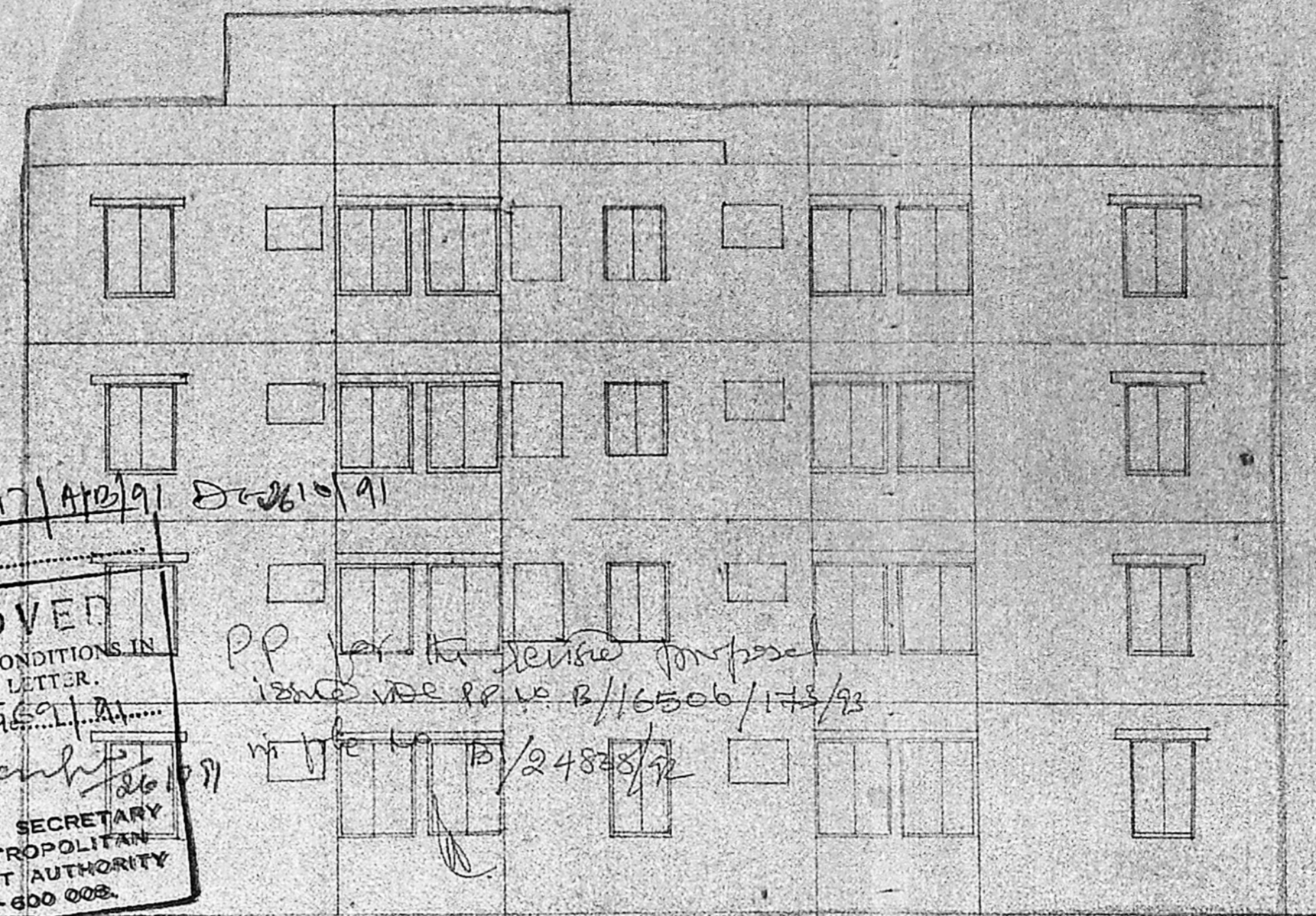

SCHEDULE OF JOINERY

TYPE	SIZE	DESCRIPTION
D1	3'0" X 7'0"	T.W. FLUSH DOOR
D2	2'6" X 7'0"	DO
W	7'0" X 5'0"	T.W. GLAZED WINDOW
W1	4'0" X 5'0"	DO
W2	3'0" X 5'0"	DO
W3	2'6" X 5'0"	DO
V	3'0" X 2'0"	T.W. GLAZED WINDOW
V1	2'0" X 2'0"	DO
FW	8'3" X 7'0"	T.W. FRENCH WINDOW

MMDA TBI/PP No. 1

C.No. 23611/21

- SPECIFICATIONS
- FOUNDATION IN R.C.C.
 - BRICKWORK IN BASEMENT SUPER STRUCTURE AND PARAPET WITH WEATHERING COURSE.
 - R.C.C. BEAMS FLINTH BEAMS, LINTELS SUNSHADES ETC TO BE IN C.M. 1:5
 - MOSAIC FLOORING IN C.M. 1:3
 - PLASTERING IN C.M. 1:5
 - TWO COATS OF WHITE AND COLOUR WASH
 - ALL WOOD WORKS ARE IN TEAK WOOD
 - TWO COATS OF PAINT OVER ONE COAT OF PRIMER
 - WEATHERING COURSE IN C.M. WITH TWO COURSES OF FLAT TILES LAID TO SLOPE

- COLOUR INDEX
- PROPOSED SHOWN THUS
 - BOUNDARY SHOWN THUS
 - ROAD SHOWN THUS

PROPOSED RESIDENTIAL FLATS IN
PLOT NO 1 2 & 3 EARIKARAI STREET
S. NO 134/72, 135/9 V. NO. 106 ELANGO NAGAR
VIRUGAMBAKKAM.
MADRAS-92

SCALE : 1"=8'0"

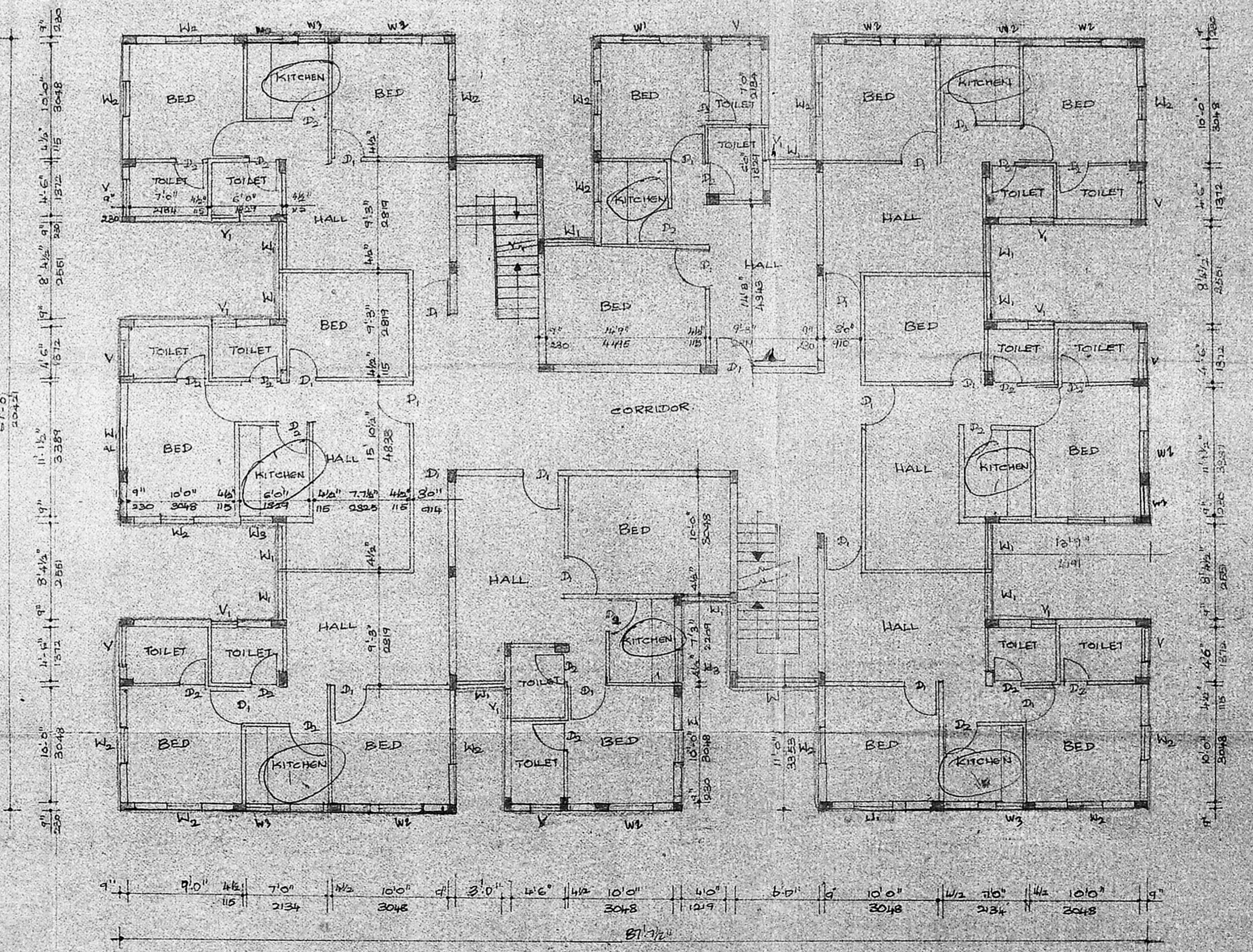
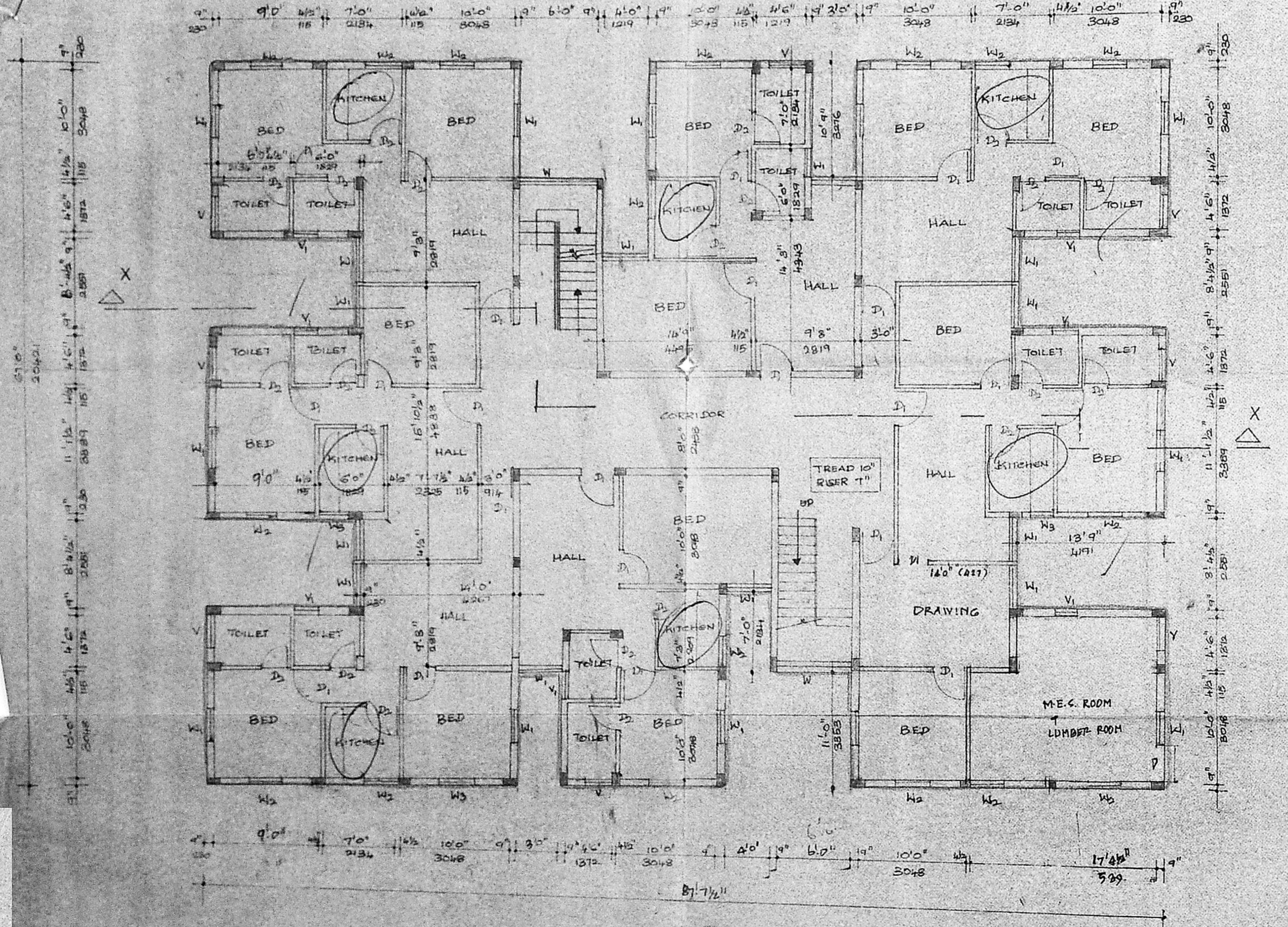
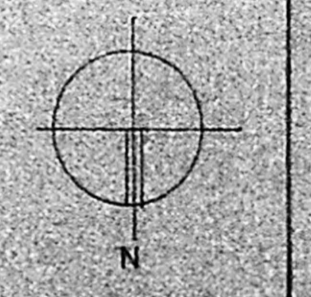

LICENCED SURVEYOR

J. THOTHADRI
Asst. Executive Engineer (Road)
Class / Licenced Surveyor Regd. No. 915
Corporation of Madras (Phone 555398)
26, Pethayyala Melkote (Tandrapet)
MADRAS - 600 021.

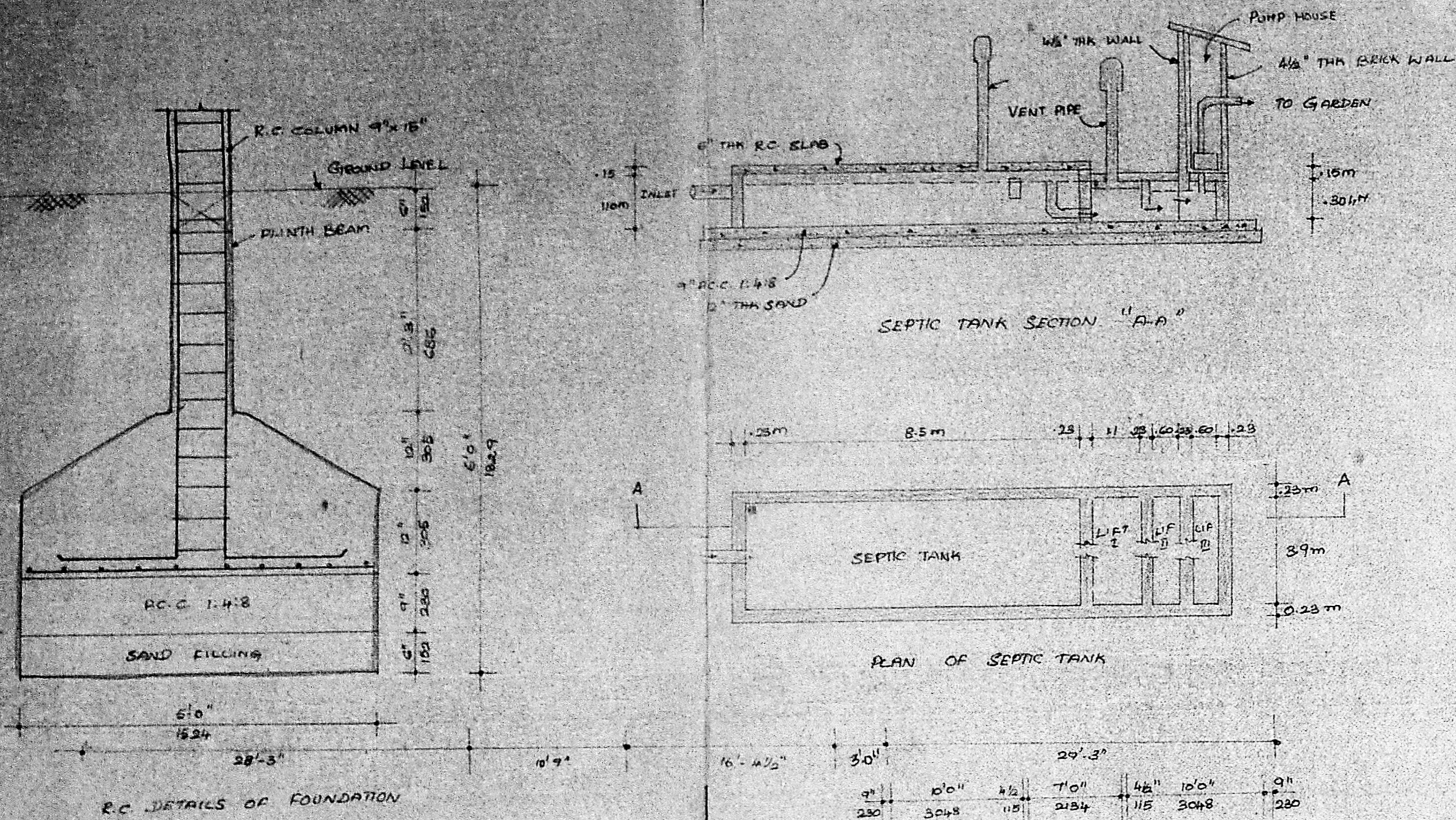

B/13630/317/B/2/1 26-2-10/91

Planning Permit No.
APPROVED
 SUBJECT TO THE CONDITIONS IN THIS OFFICE LETTER.
 No. PZ.1.1356A/191
 FOR MEMBER SECRETARY
 MADRAS METROPOLITAN
 DEVELOPMENT AUTHORITY
 PLEY MADRAS - 600 008.

PP for the revised proposal
 issued vide R.P.M. B/16506/175/93
 in file no. B/124838/92

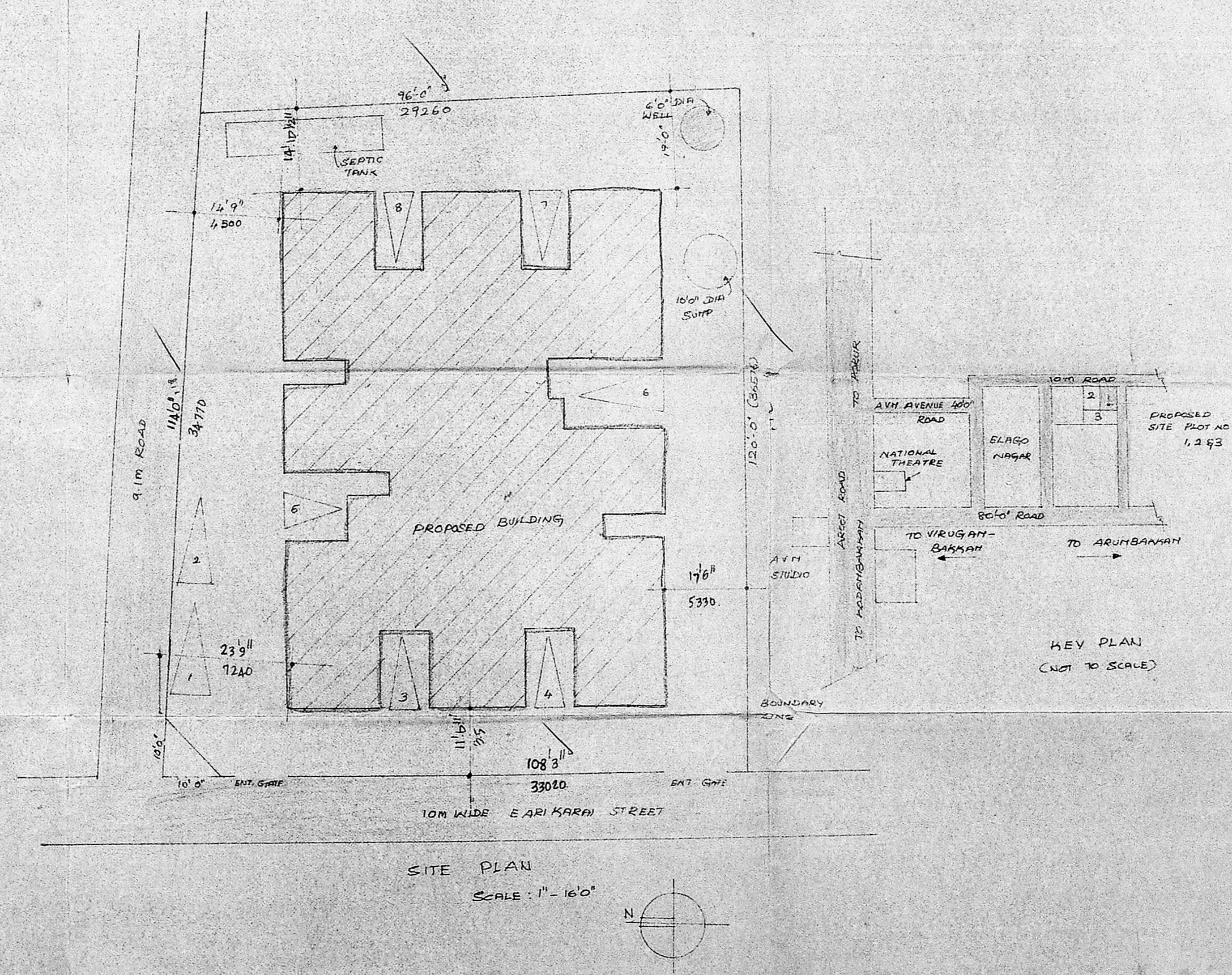
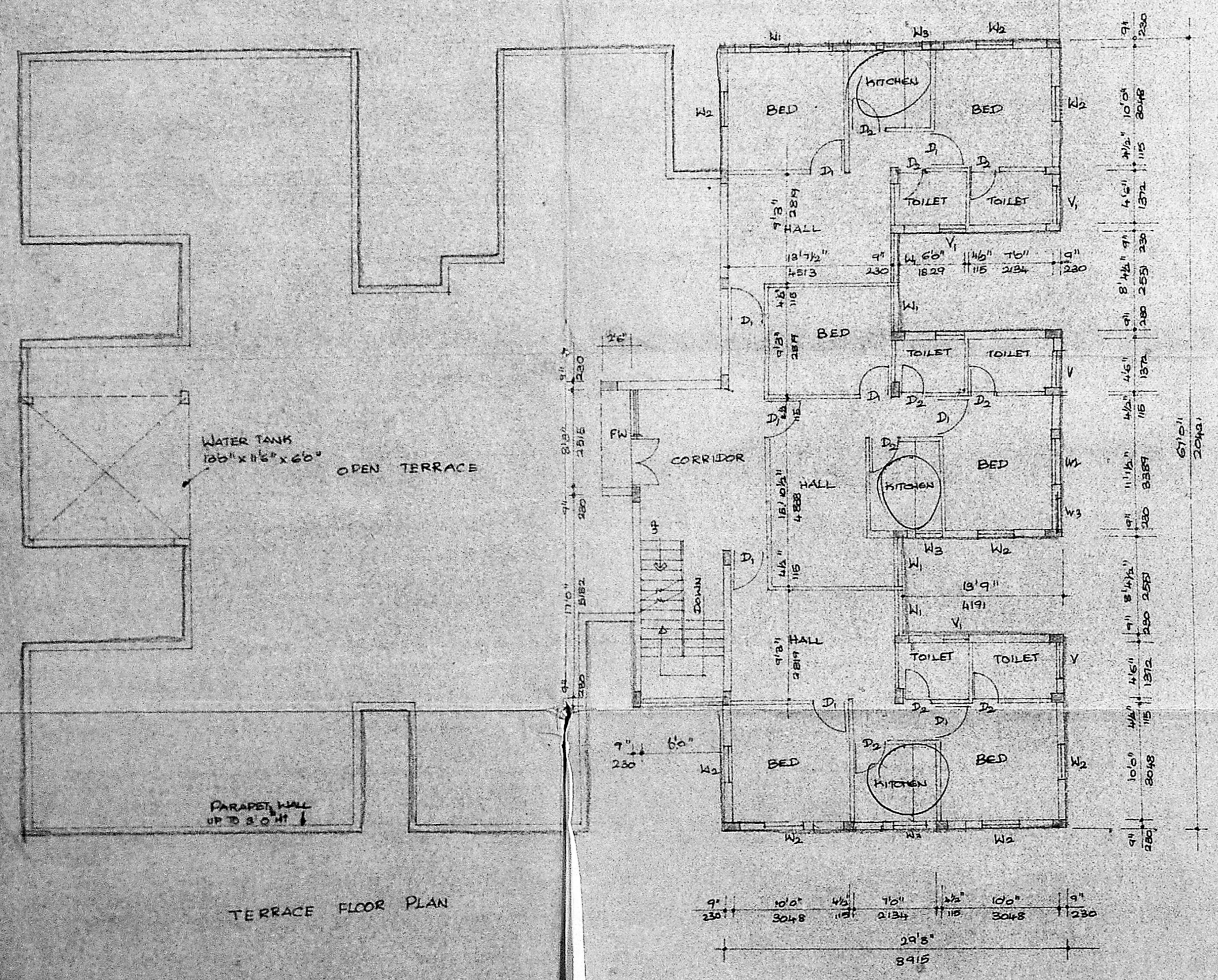
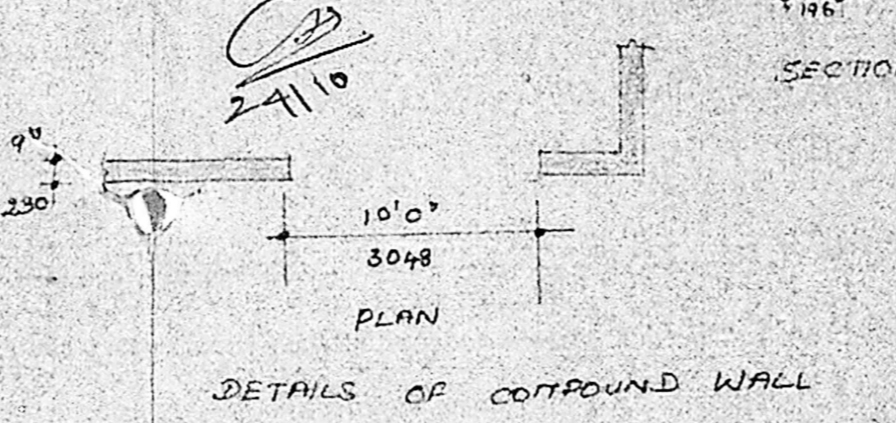

AREA STATEMENTS	
PLOT AREA	11789 Sq. Ft.
FSI ALLOWABLE	1.5 TIMES
FSI PROVIDED	1.49 TIMES
PLOT COVERAGE	
ALLOWABLE	60%
PROVIDED	43%
GROUND FLOOR AREA	
5223 Sq. Ft. (485.40 Sqm)	
FIRST FLOOR AREA	
5223 Sq. Ft. ()	
SECOND FLOOR AREA	
1940 Sq. Ft. (180.28 Sqm)	
THIRD FLOOR AREA	
17609 Sq. Ft. (1636.94 Sqm)	
TOTAL	
17609 Sq. Ft. (1636.94 Sqm)	
CAR PARKING PROVIDED	
8 CARS	

MMDA (BI/PP N
 C.No. PZ.1.1356A/191
 ASST.
 Scrutiny
 PART I
 PART II
 15/7
 D.P.

COLOUR INDEX	
PROPOSED SHOWN THUS	
BOUNDARY SHOWN THUS	
ROAD SHOWN THUS	

PROPOSED RESIDENTIAL FLATS IN
 PLOT NO. 1, 2 & 3 EARIKARAI STREET
 S. NO. 13478 135/8 V. NO. 106 ELANGO NAGAR
 VIRUGAMBAKKAM
 MADRAS-92

SCALE 1"=80' (1:100) DATE:
 N
 OWNERS SIGNATURE
 J. Thothadri

LICENCED SURVEYOR
 J. THOTHADRI
 Asst. Executive Engineer (Road)
 Class I Licenced Surveyor Regd No. 519
 Corporation of Madras (Phone 595358)
 20, Venkateswara Street (Tondiarpet)
 MADRAS - 600 021.